Stand-Replacing Disturbances

Oregon and Washington

- Cut 2000-2002
- Cut 1995 (or 1996)-2000
- Burned 2000-2002
- Burned 1995 (or 1996)-2000
- Burned 1994

California

- Cut 1994-1998
- Cut 1998-2003
- Burned 1994-1998
- Burned 1998-2003

Agency

- Forest Service
- Bureau of Land Management
- National Park Service

Physiographic Provinces

0 25 50 100 150 200 Miles
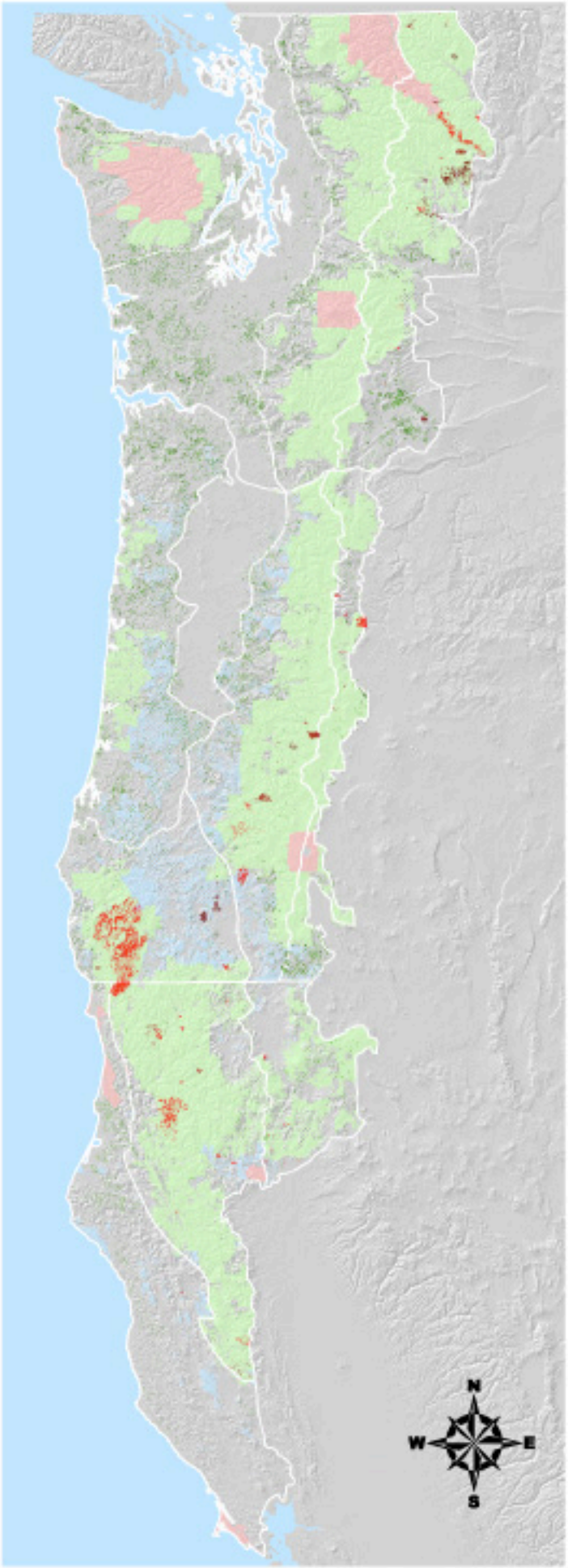
0 40 80 160 240 320 Kilometers