Older Forest Block Size on Federal Land -- Older Forest With Size Indexed to Vegetation Zone

Block size

- <1,000 ac
- 1,000-9,999 ac
- 10,000 + ac

Agency

- Forest Service
- Bureau of Land Management
- National Park Service

Physiographic Provinces

0 25 50 100 150 200 Miles
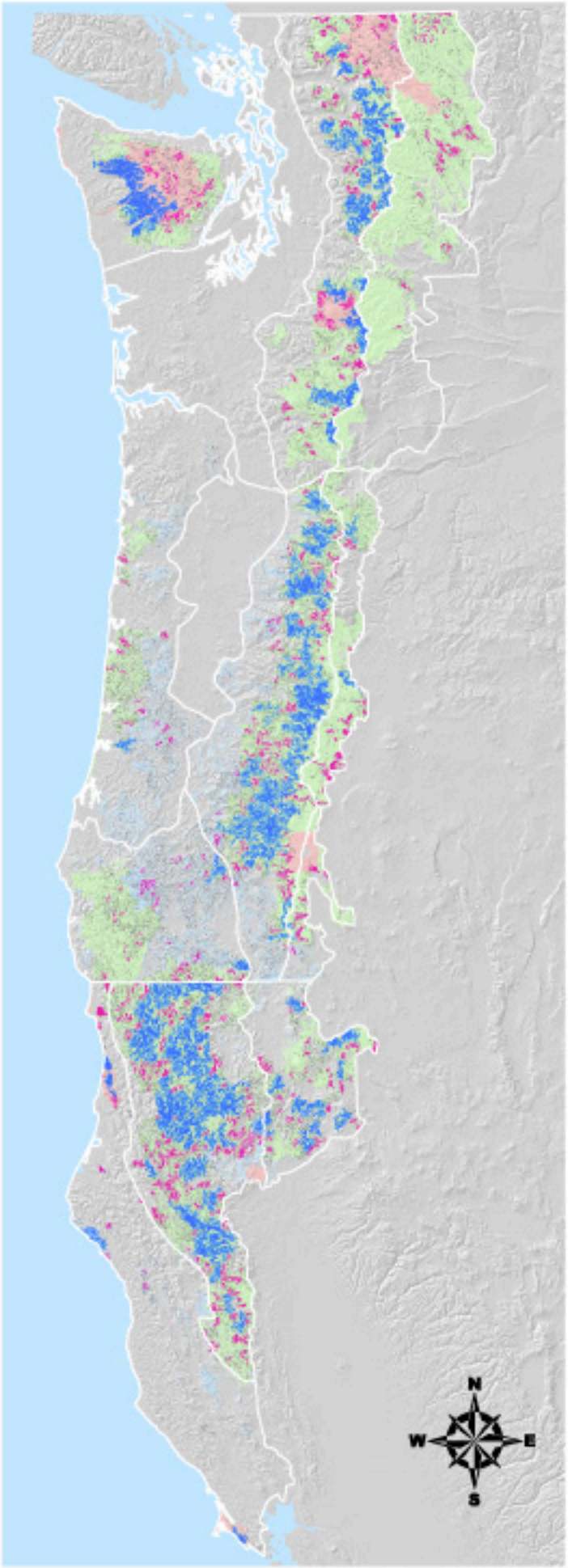
0 40 80 160 240 320 Kilometers