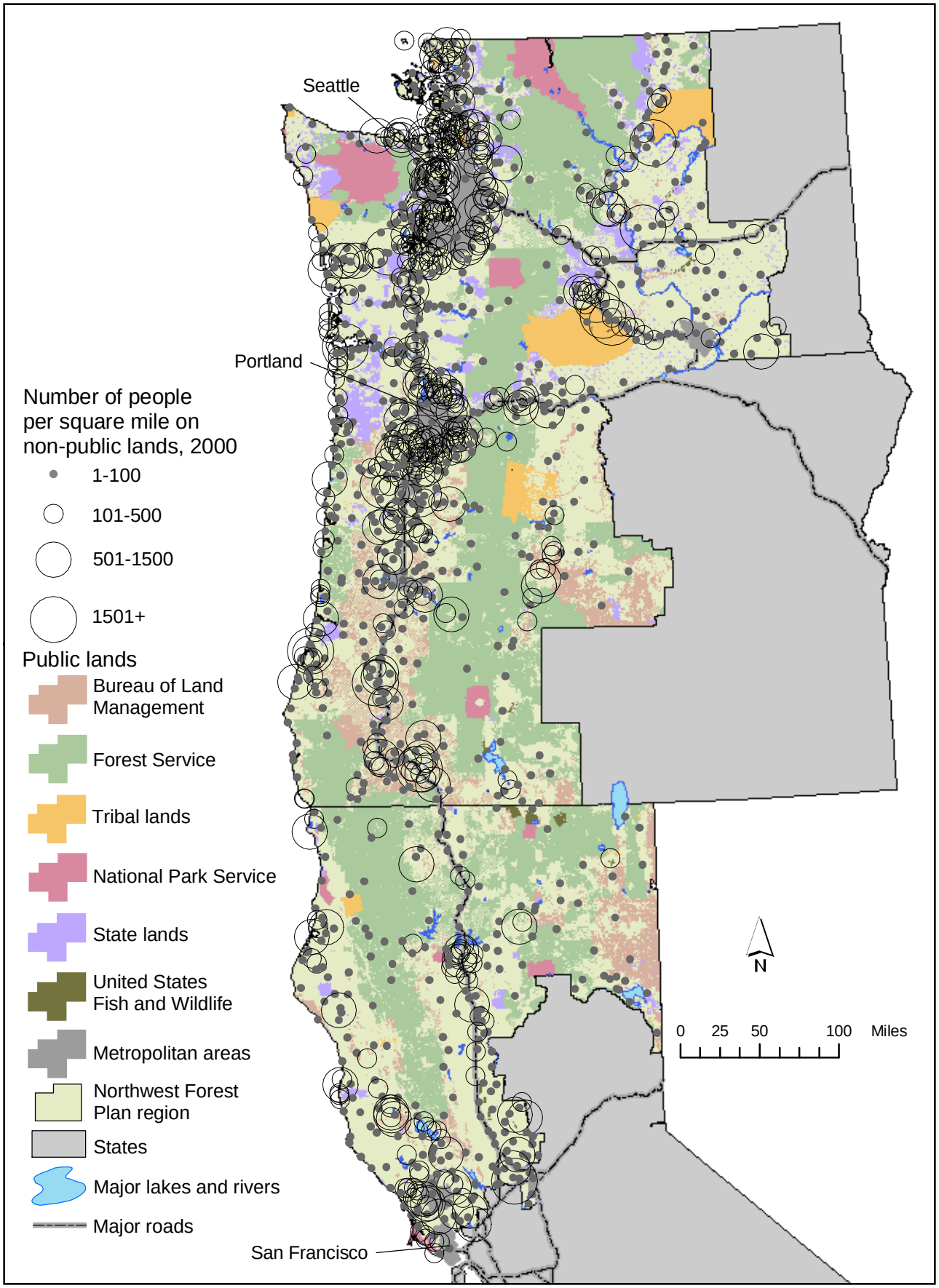
Seattle
Portland
San Francisco
Number of people per square mile on non-public lands, 2000
1-100
101-500
501-1500
1501+
Public lands
Bureau of Land Management
Forest Service
Tribal lands
National Park Service
State lands
United States Fish and Wildlife
Metropolitan areas
Northwest Forest Plan region
States
Major lakes and rivers
Major roads
N
0 25 50 100 Miles